

TAKE NOTICE THAT THIS DOCUMENT IS COPYRIGHT. DUPLICATION WILL RESULT IN PROSECUTION.

NORTH

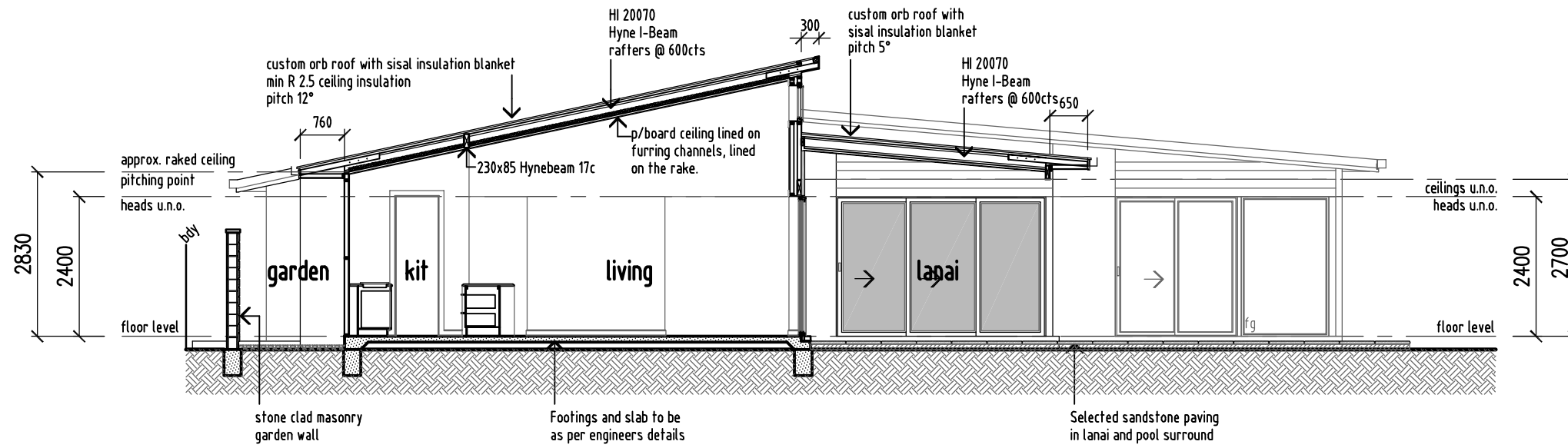

SECTION
A - A
SCALE 1: 100

ISSUE	DETAILS	DATE
B	RL'S ADDED	20.08.07
A	ARC APPROVALS	14.08.07

AMENDMENTS

jcole
constructions
nsw lic. 150692c qbsa lic. 711408
Email: jeremy@jcoleconstructions.com.au
Website: www.jcoleconstructions.com.au
PO Box 1822 Kingscliff, NSW

tel (02) 6674 3201
fax (02) 6674 3209

CLIENT
G & R Frohlich

PROJECT
Proposed Residence

LOCATION
at Lot 282
Longboard Circuit,
Salt Village.

DRAWING
Sections

SCALE	CHECKED	DATE
1:100		july-07

DRAWN CAD FILE
gig 013-elevations

ATTACHED XREF'S
013-working

DRAWING No	ISSUE
013-005	B

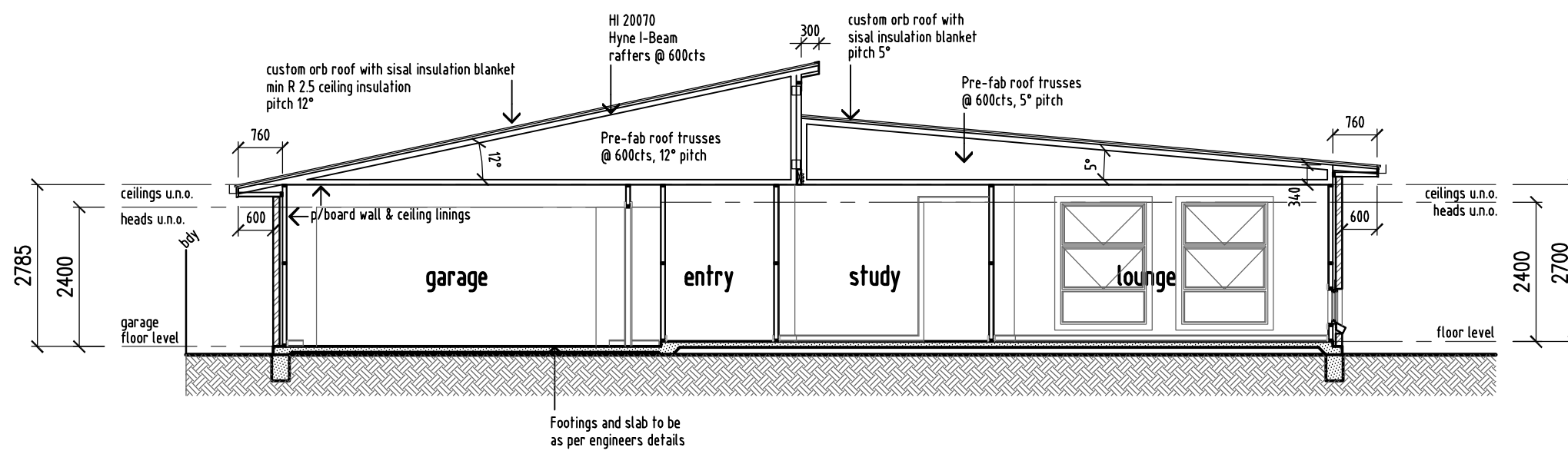

SECTION
B - B
SCALE 1: 100

TAKE NOTICE THAT THIS DOCUMENT IS COPYRIGHT. DUPLICATION WILL RESULT IN PROSECUTION.

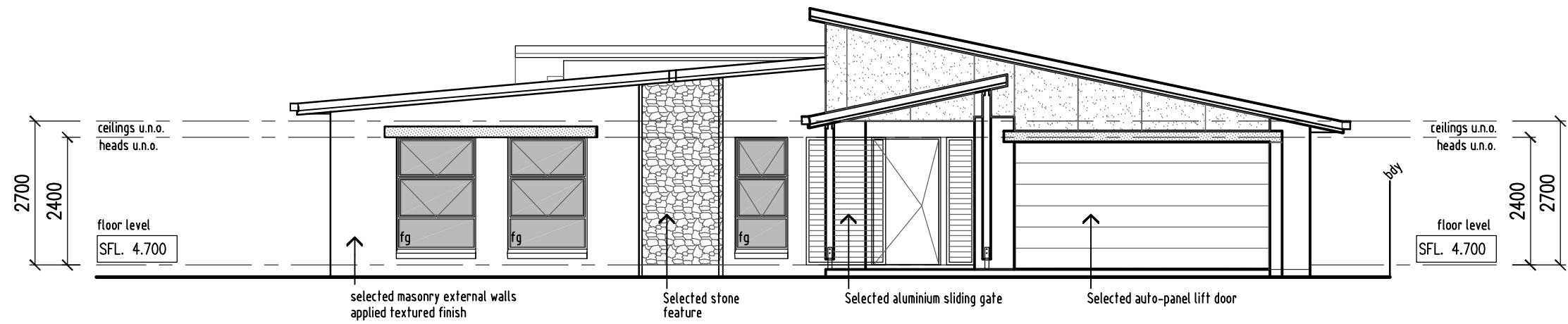

ELEVATION
Southern elevation
SCALE 1: 100

NORTH

C	RL'S ADDED	20.08.07
B	ARC APPROVALS	14.08.07
A	ORIGINAL ISSUE	11.08.07

ISSUE | DETAILS | DATE
AMENDMENTS

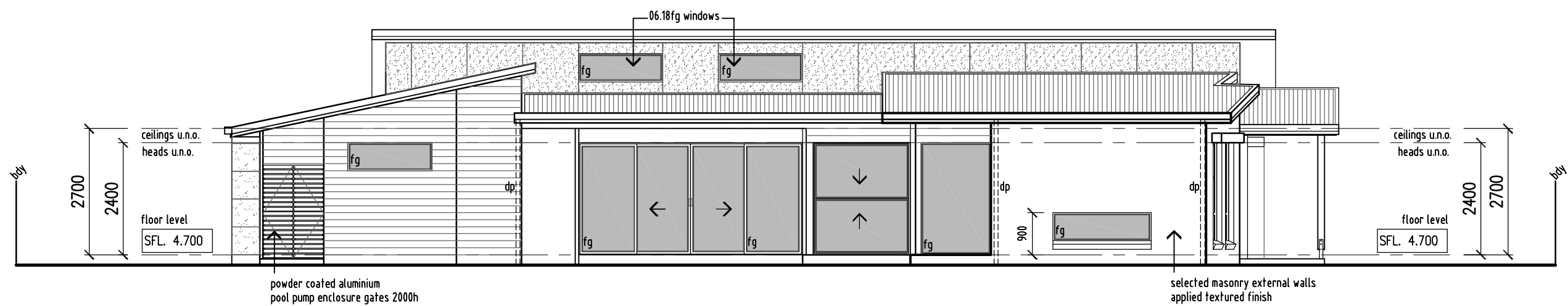

ELEVATION
Western elevation
SCALE 1: 100

jcole
constructions
nsw lic. 150692c qbsa lic. 711408
Email: jeremy@jcoleconstructions.com.au
Website: www.jcoleconstructions.com.au
PO Box 1822 Kingscliff, NSW
tel (02) 6674 3201 fax (02) 6674 3209

CLIENT
G & R Frohlich
PROJECT
Proposed Residence

LOCATION
at Lot 282
Longboard Circuit,
Salt Village.

DRAWING
Southern & Western Elevations

SCALE	CHECKED	DATE
1:100		july-07
DRAWN	CAD FILE	
gig	013-elevations	
ATTACHED XREF'S		
013-working		
DRAWING No	ISSUE	
013-003	C	

TAKE NOTICE THAT THIS DOCUMENT IS COPYRIGHT. DUPLICATION WILL RESULT IN PROSECUTION.

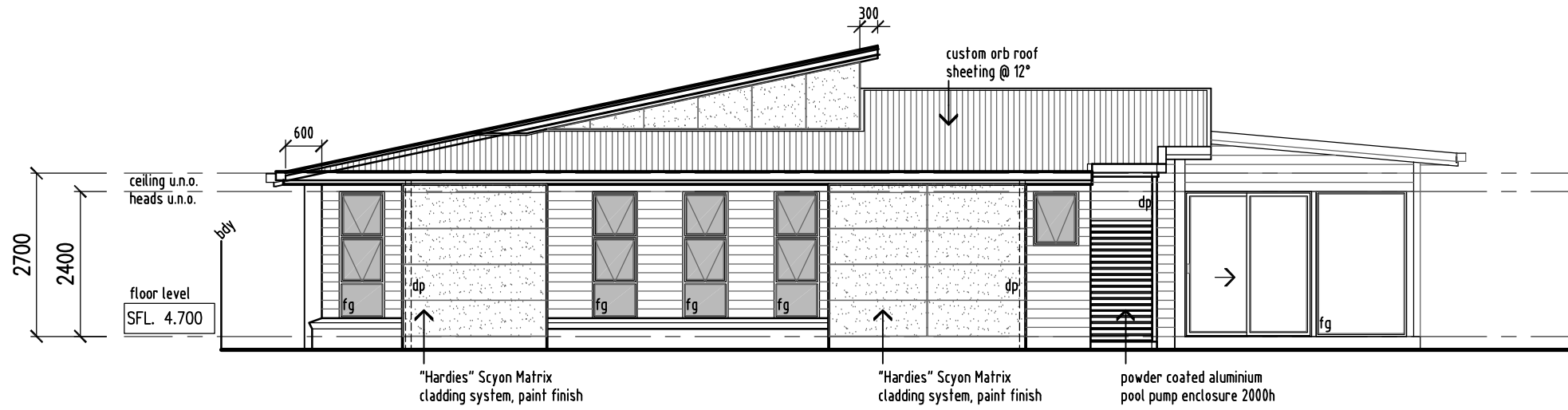

ELEVATION
Northern elevation
SCALE 1: 100

NORTH

ISSUE	DETAILS	DATE
C	RL'S ADDED	20.08.07
B	ARC APPROVALS	14.08.07
A	ORIGINAL ISSUE	11.08.07

AMENDMENTS

jcole
constructions
nsw lic. 150692c qbsa lic. 711408
Email: jeremy@jcoleconstructions.com.au
Website: www.jcoleconstructions.com.au
PO Box 1822 Kingsciff, NSW
tel (02) 6674 3201
fax (02) 6674 3209

CLIENT
G & R Frohlich
PROJECT
Proposed Residence
LOCATION
at Lot 282
Longboard Circuit,
Salt Village.

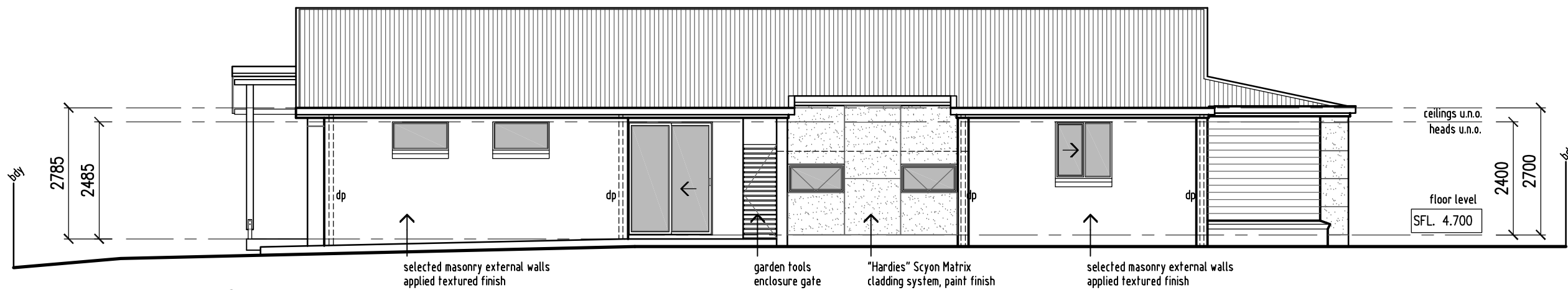

ELEVATION
Eastern elevation
SCALE 1: 100

DRAWING
Northern & Eastern Elevations

SCALE	CHECKED	DATE
1:100		july-07

DRAWN	CAD FILE
gig	013-elevations

ATTACHED XREF'S
013-working

DRAWING No	ISSUE
013-004	C

TAKE NOTICE THAT THIS DOCUMENT IS COPYRIGHT. DUPLICATION WILL RESULT IN PROSECUTION.

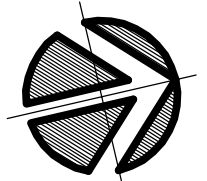

NORTH

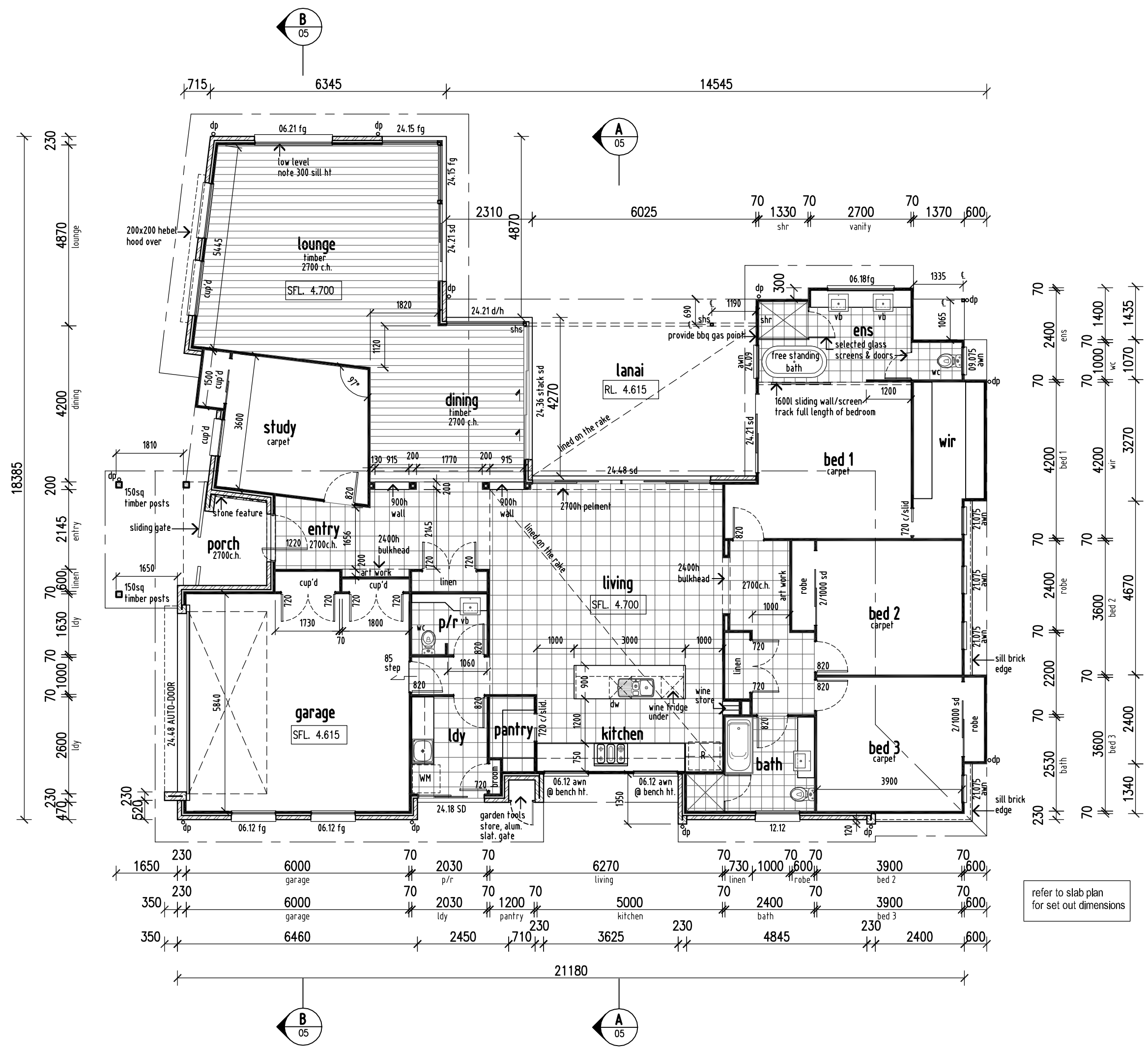

C	RL'S ADDED	20.08.07
B	ARC APPROVALS	14.08.07
A	ORIGINAL ISSUE	25.07.07

ISSUE	DETAILS	DATE
-------	---------	------

AMENDMENTS

jcole
constructions
 nsw inc. 150692c qbsa inc. 711408
 Email: jeremy@jcoleconstructions.com.au
 Website: www.jcoleconstructions.com.au
 PO Box 1822 Kingsciff, NSW
 tel (02) 6674 3201 fax (02) 6674 3209

CLIENT
 G & R Frohlich

PROJECT
 Proposed Residence

LOCATION
 at Lot 282
 Longboard Circuit,
 Salt Village.

DRAWING
 Floor Plan

SCALE	CHECKED	DATE
1:100		july-07

DRAWN CAD FILE
 gig 013-working

ATTACHED XREF'S

DRAWING No	ISSUE
013-002	C